

(A PLANNED UNIT DEVELOPMENT)
ABERDEEN - PLAT NO. 14

LYING IN SECTION 16, TOWNSHIP 45 SOUTH, RANGE 42 EAST,
 BEING A REPLAT OF A PORTION OF ABERDEEN - PLAT NO. 2, AS RECORDED IN PLAT BOOK
 55, PAGES 11 THRU 22, OF THE PUBLIC RECORDS OF PALM BEACH COUNTY, FLORIDA.
 SHEET 4 OF 5 FEBRUARY, 1990

0270-016

6

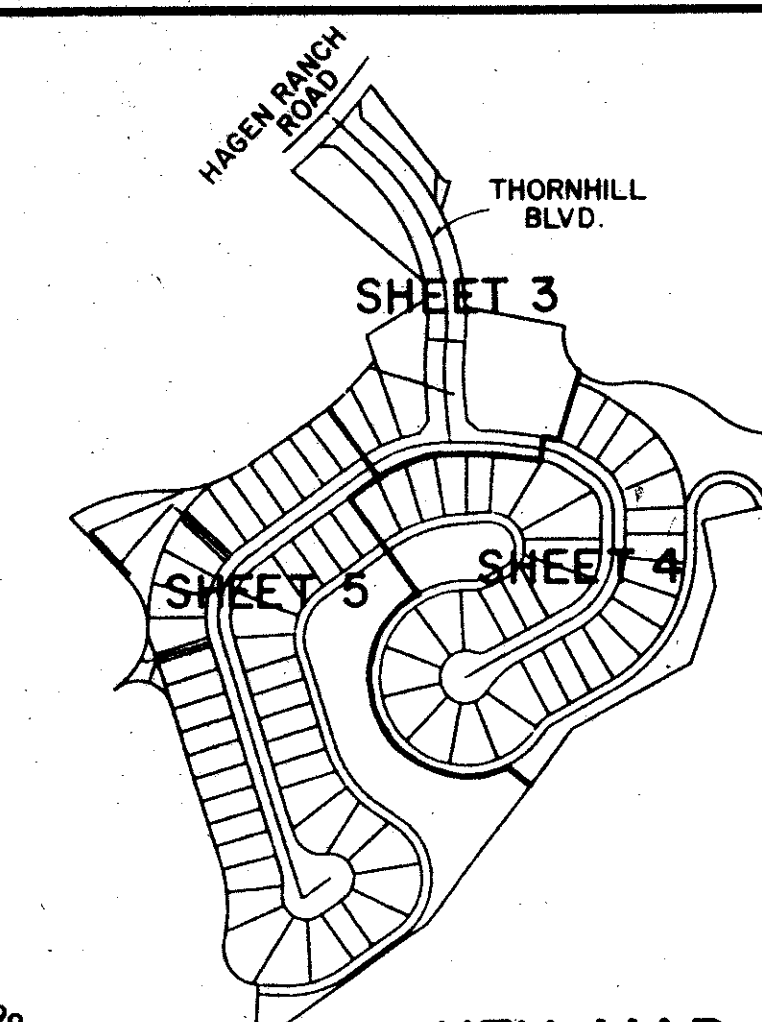

STATE OF FLORIDA
 COUNTY OF PALM BEACH
 This Plat was filed for record at _____
 M. this _____ day of _____ 19____
 and duly recorded in Plat Book No. _____
 on Page _____
 John B. Dunkle, Clerk of the Circuit Court
 By _____ D.C.

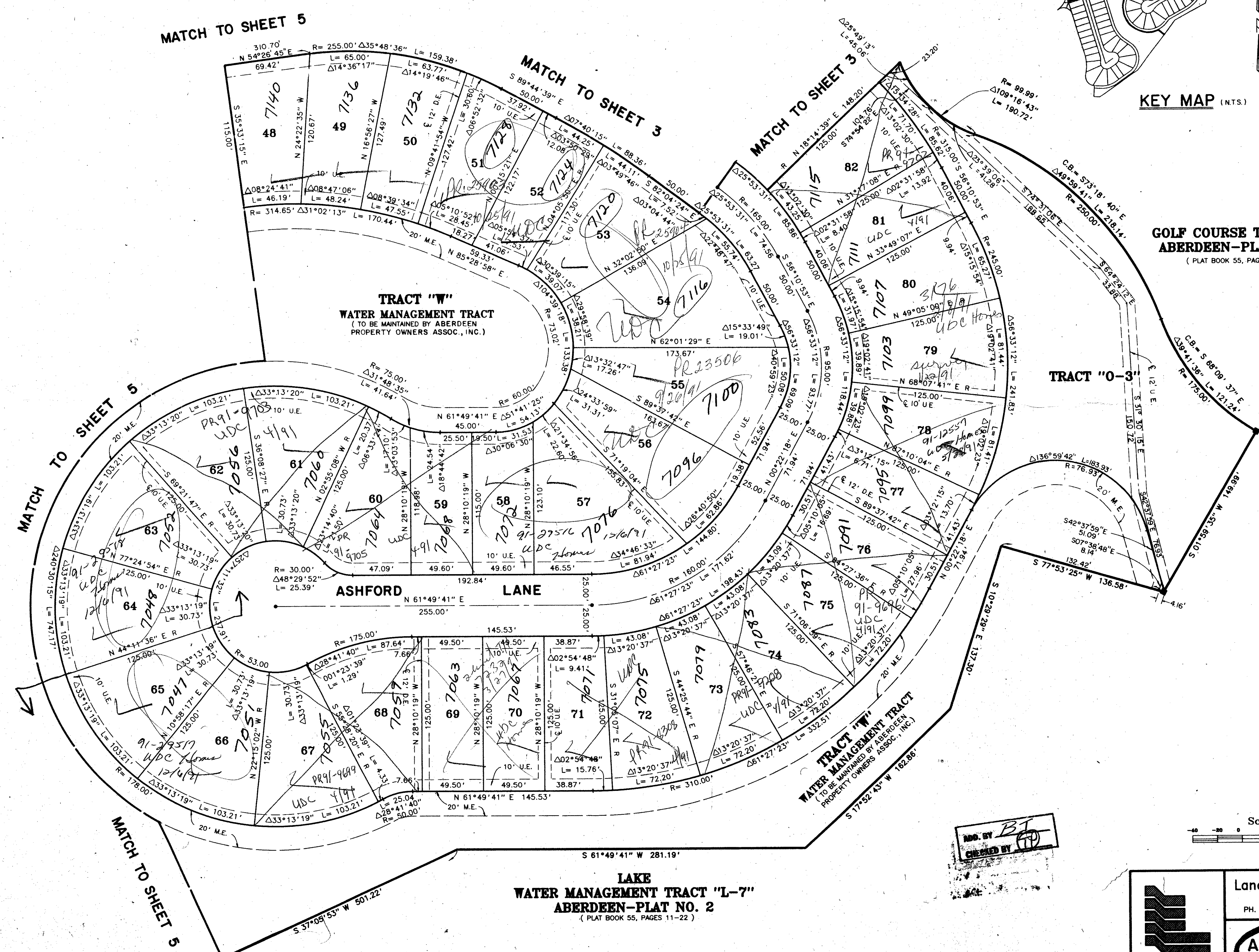

KEY MAP (N.T.S.)

GOLF COURSE TRACT "C"
ABERDEEN-PLAT NO. 2
 (PLAT BOOK 55, PAGES 11-22)

TRACT "O-3"

TRACT "W"
WATER MANAGEMENT TRACT
 (TO BE MAINTAINED BY ABERDEEN
 PROPERTY OWNERS ASSOC., INC.)

ASHFORD LANE

TRACT "W"
WATER MANAGEMENT TRACT
 (TO BE MAINTAINED BY ABERDEEN
 PROPERTY OWNERS ASSOC., INC.)

LAKE
WATER MANAGEMENT TRACT "L-7"
ABERDEEN-PLAT NO. 2
 (PLAT BOOK 55, PAGES 11-22)

ADD. BY BI
 CHECKED BY PD

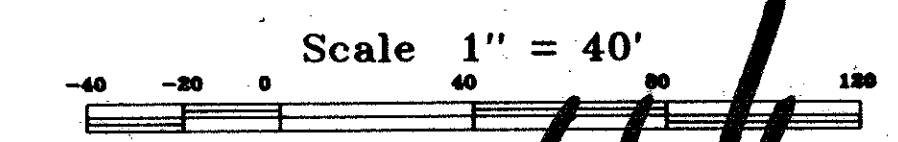

0270-016
 Ret. 80-153
 Allocation # 0001

Landmark Surveying & Mapping Inc.
 1850 FOREST HILL BOULEVARD
 PH. (407)433-5405 SUITE 100 W.P.B. FLORIDA

ABERDEEN - PLAT NO. 14

ABERDEEN PLAT NO. 14
 PAGE 6
 FLOOD ZONE B FLOOD MAP
 ZONING RS
 SE 80-153
 PUD NAME 16145142

TAZ 442